# Bella ciao

La casa de papel

C Tuning
①= A ③= C
②= E ④= G
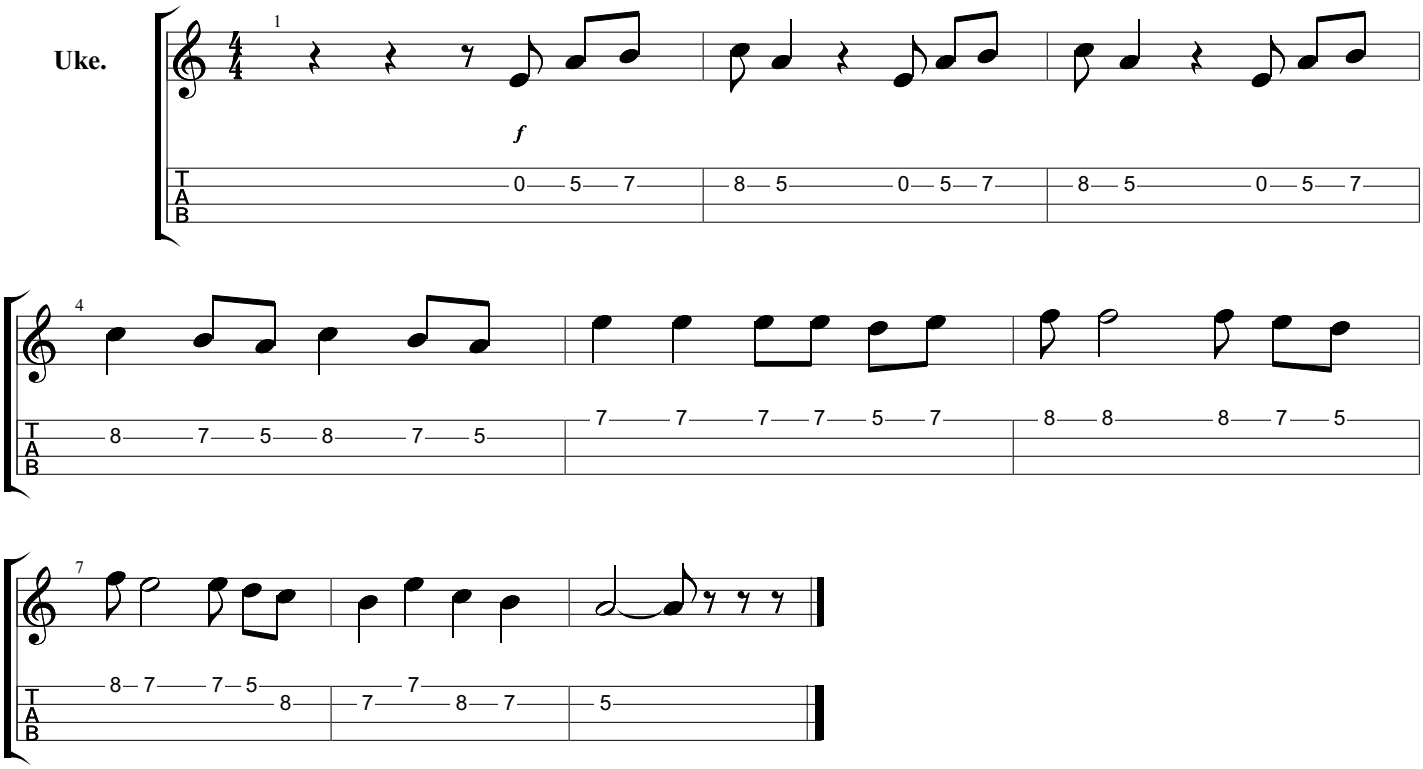
♩ = 80