OLD MACDONALD

Children's Song

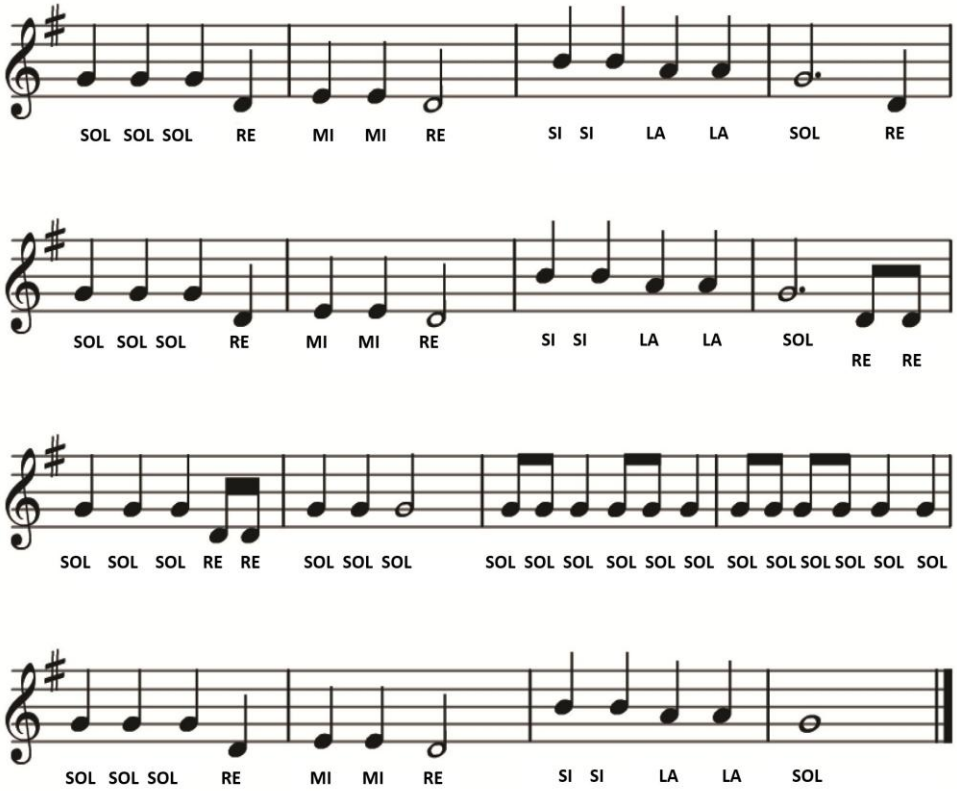

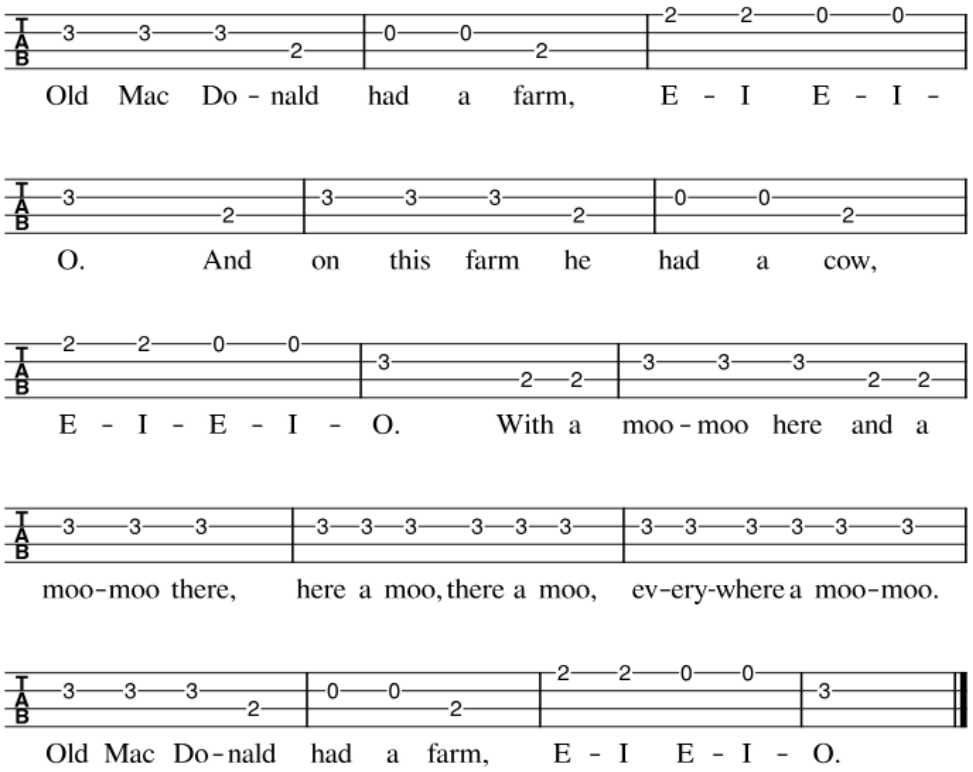

KidsPlayMusic.com